

ALTO ONE

# IN A MELLOW TONE

tom mitchell

8 14 16

mp 5

uniso

2 B IX ONLY

3

2 8

mp

--- PLAY 2X ONLY ---

ALTO 1-2

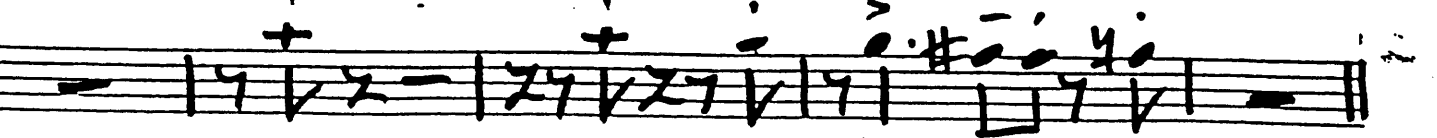
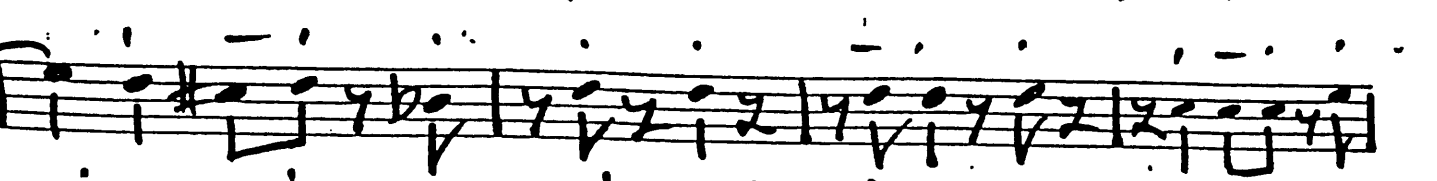
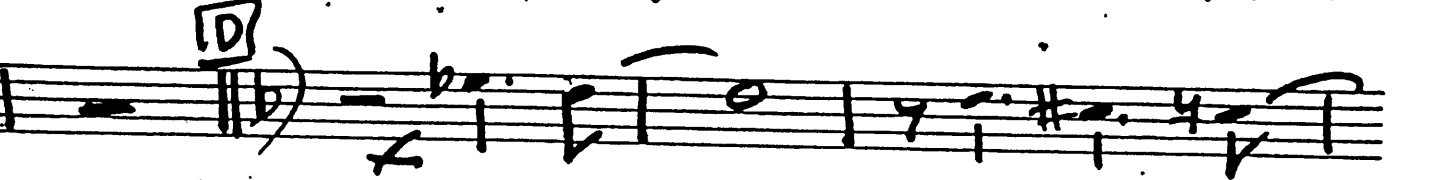
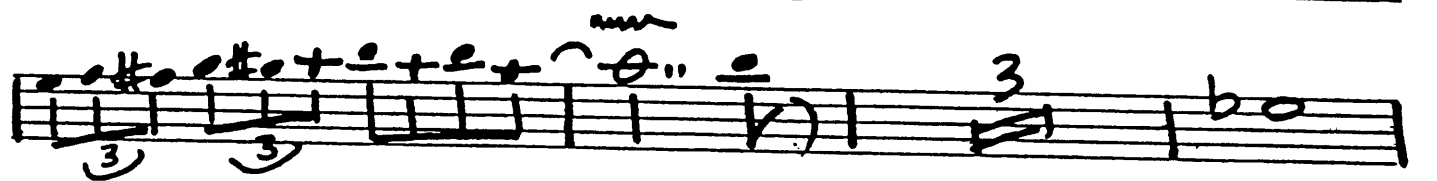
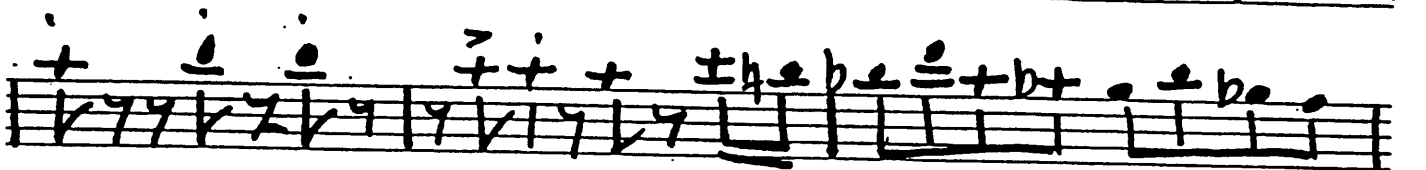
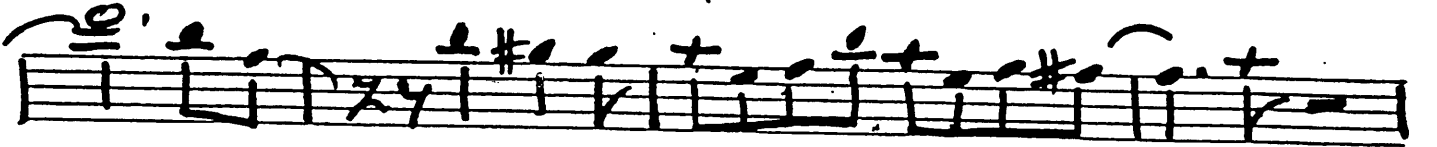
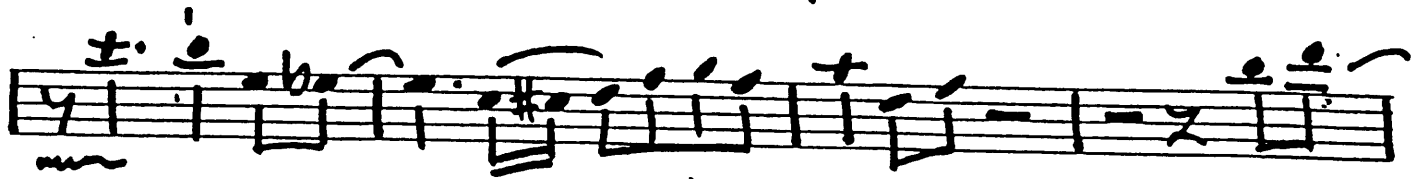
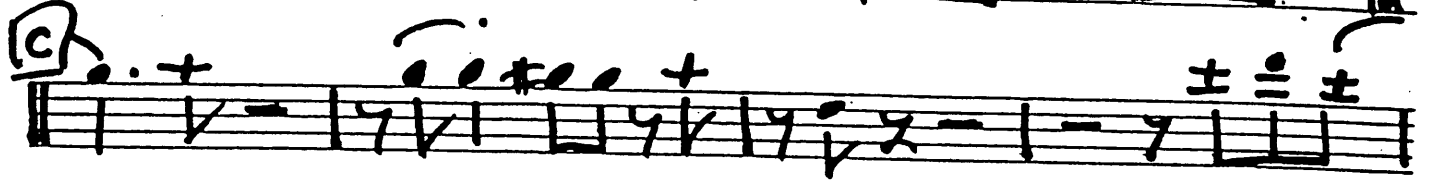
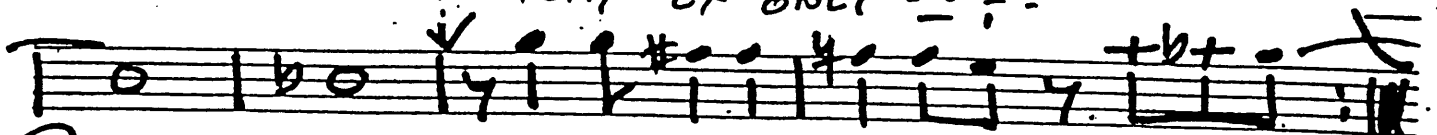

ALTO 1 - 3

Empty musical staff.

Empty musical staff.

Empty musical staff.

Empty musical staff.

Empty musical staff.

Empty musical staff.

Empty musical staff.

Empty musical staff.

Empty musical staff.

ALTO TWO

IN A

# MELLOW TONI

tom mitchell

- LAST x ONLY MT alto 2-2

MT alto 2-3

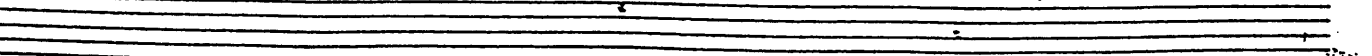
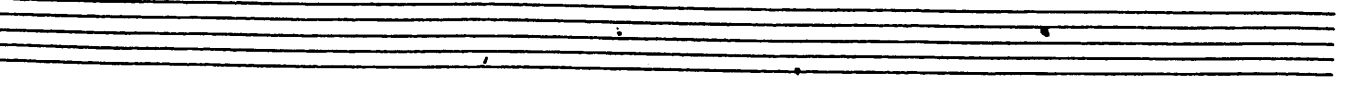
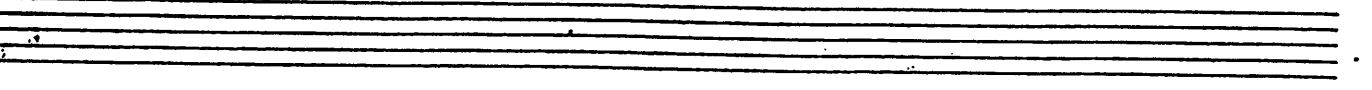
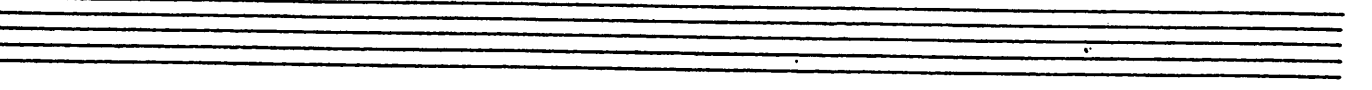
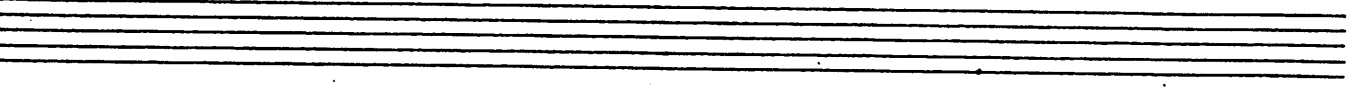
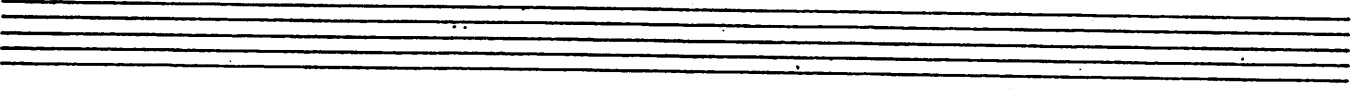
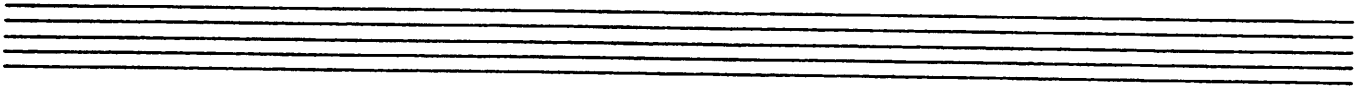
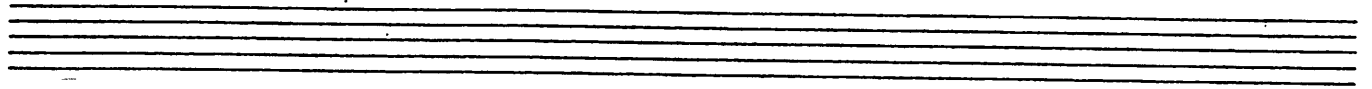

TENOR ONE

# IN A MELLOW TONE

tom mitchell

Ter 1 - 2

Tempo - 3

D.S. *al*  $\text{\textcircled{C}}$

TENOR TWO

IN A

# MELLOW TONE

tom mitchell

- LAST X ONLY

- Staff 5:** Continues the melodic development.
- Staff 8:** Continues the melodic line.
- Staff 10:** Continues the melodic line.
- Staff 11:** Continues the melodic line.
- Staff 12:** Continues the melodic line.

MT TENOR 2-3

BARI

IN A

# MELLOW TONE

tom mitchell

**CODA**

The CODA section is written on three staves. The first staff begins with a double bar line and a common time signature (C). It contains two measures: the first measure has a quarter rest followed by a quarter note G4, a quarter note A4, and a quarter note B4, all beamed together; the second measure has a quarter rest followed by a quarter note Bb4, a quarter note A4, and a quarter note G4, all beamed together. The second staff also begins with a double bar line and contains two measures: the first measure has a quarter rest followed by a quarter note G4, a quarter note A4, and a quarter note B4, all beamed together; the second measure has a quarter rest followed by a quarter note Bb4, a quarter note A4, and a quarter note G4, all beamed together. The third staff begins with a double bar line and contains one measure with a quarter rest followed by a quarter note G4. The section ends with a double bar line.

A series of ten empty musical staves, each consisting of five horizontal lines, arranged vertically on the page.

TRPT ONE

# IN A MELLOW TONE

tom mitchell

Empty musical staves at the bottom of the page.

D, S, S. al  $\oplus$

CODA SVA-OPTIONAL

MT TRPT 1/2

TRPT  
TWO

IN  
A

# MELLOW TONE

tom mitchell

Two empty musical staves at the bottom of the page.

TRPT  
THREE

IN  
A

# MELLOW TONE

tom mitchell

MT TRAPT<sub>3</sub>-2

Two empty musical staves at the bottom of the page, consisting of five-line staves with no notes or markings.

TRPT  
FOUR

IN  
A

# MELLOW TONE

tom mitchell

MT ТРОТ 4 - 2

**|| CODA ||**

The CODA section is marked with a double bar line and the word 'CODA' in bold. It consists of four staves of handwritten musical notation. The first staff begins with a double bar line and a fermata. The notation includes notes with accents and rests. The section ends with a double bar line and a fermata.

Four empty musical staves are located at the bottom of the page, indicating the end of the handwritten score.

©

13

DbMAJ7 Db D°7 AbMAJ7 Eb F7 Bb7

Eb7 F7 Bb7 Eb7 AbMAJ7

Ebm7 Ab7 DbMAJ7 Dbc D°7

AbMAJ7 Eb F7 Bb7 Eb7 Ab7 G7 Gb7 F7

C IG Bb13 Eb7 AbMAJ7

Ebm7 Ab7 DbMAJ7 Dbc D°

AbMAJ7 Eb F13 Eb B9 Bb9 Eb7 Ab13 G13-9

D C DbMAJ7 D°7 AbMAJ7 Eb F7

Bb7 Eb7 Ab13

D.S. al DbMAJ7 D°

AbMAJ7 Eb F7 Bb13 Eb

MT Bone 2/2

SONG  
THREE

IN  
A

# MELLOW TONE

tom mitchell

1x Bone  
2x TPT  
1x ONLY

LAST X ONLY

BONE FOUR

IN A

# MELLOW TONE

tom mitchell

9:10 4/4 8 A 16

S. 7 TO CODA

IX ONLY IX BONE 2X TRPT 30

LAST X ONLY

C

MT. Box 4-2

BASS

# IN A MELLOW TONE

tom mitchell

Solo (walk w/ drums)

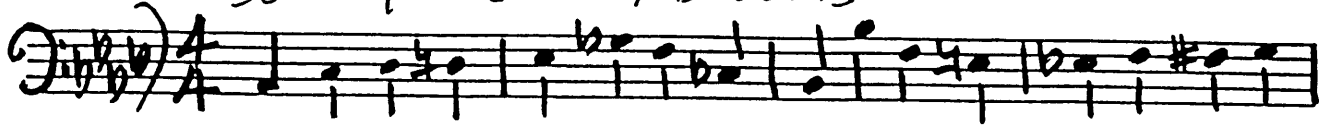

A B $\flat$ 7    E $\flat$ 7    A $\flat$ MA $\flat$ 7    E $\flat$ m7    A $\flat$ 7

D $\flat$ MA $\flat$ 7    D $\flat$     D $\circ$ 7    A $\flat$ MA $\flat$ 7 / E $\flat$     F7

B $\flat$ 7    E $\flat$ 7    F7 S. B $\flat$ 7    E $\flat$ 7

A $\flat$ MA $\flat$ 7    E $\flat$ m7    A $\flat$ 7    D $\flat$ MA $\flat$ 7 ⊕ D $\flat$ MA $\flat$ 7

D $\flat$     D $\circ$ 7    A $\flat$ 7 / E $\flat$     F7    B $\flat$ 7    E $\flat$ 7    A $\flat$

(G7    G $\flat$ 7    F7) B B $\flat$ 7    E $\flat$ 7    A $\flat$ MA $\flat$ 7

E $\flat$ m7    A $\flat$ 7    D $\flat$ MA $\flat$ 7    D $\flat$     D $\circ$ 7

AbMA7 Eb F7 Bb7 Eb7 F7

Bb7 Eb7 AbMA7 Ebm7 Ab7

DbMA7 Db6 D07 AbMA7 Eb F7

Bb7 Eb7 Ab7 G7 Gb7 F7 c7 B7 Bb7

[C] Bb7 Bbm7 B0 AbMA7 Ab6 Ebm7 A7 Ab7

DbMA7 DbMA7 D07 AbMA7 Eb Ab7 c7 G c7

F Bb13 B13 Bb13 Eb7 B9-5 Bb13

Eb7 AbMA7 Ebm7 Ab7 DbMA7

Db6 D0 AbMA7 Eb F13/Eb B9 Bb9

Eb7 Ab13 G13-9 Gb13 [D] Bb+9 A+9

Ab13 G13 Gb13 F13 Ebm11 Ab13(9)

DbMA7 D7 EbMA7 Db13/F C+9/E Db13/F DbMA7 DbMA7 D07

MT BASS-3

Abmaj7

F7

Bb7

Eb7

Ab13

Ab13

G13

Gb13

Empty musical staff.

CODA

Ab13

Empty musical staff.

Empty musical staff.

Empty musical staff.

Empty musical staff.

Empty musical staff.

Empty musical staff.

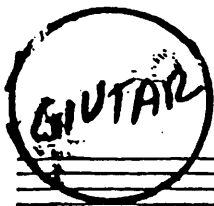

# IN A MELLOW TONE

tom mitchell

8

A Bb7 Eb7 AbMA7

Ebm7 Ab7 DbMA7 Db

D°7 AbMA7/Eb F7 Bb7 Eb7

F7 (S) Bb7 Eb7 AbMA7 Ebm7

Ab7 DbMA7 TO COO A DbMA7 Db D°7 Ab7/Eb

F7 Bb7 Eb7 Ab (G7 Gb7 F7)

BOUL BIGGAR

Bb13 Eb7 AbMA7 Ebm7 Ab7

1x BONE 2x TRPT

DbMA7 Db D°7 AbMA7/Eb F7

Bb7 Eb7 F7 Bb7 Eb7

AbMAJ7

Ebm7

Ab7

DbMAJ7

MT  $\frac{A\#A\#0}{G1T}$

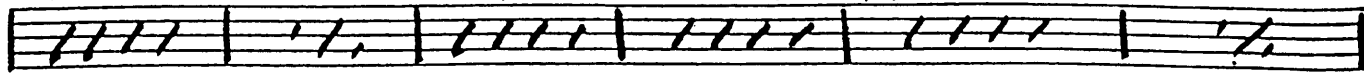

DbG

D07

AbMAJ7 / Eb

F7

Bb7

Eb7

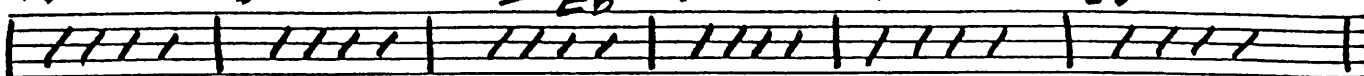

Ab13

G13

Gb13

F13

C13

B13

Bb13

C

Bb7

Bbm7

B0

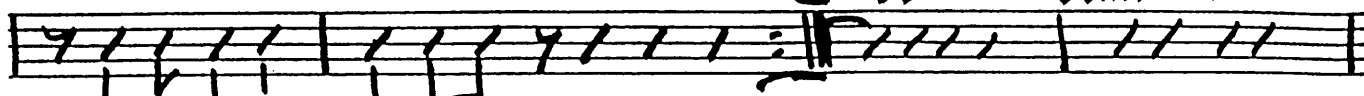

AbMAJ7

AbG

Ebm7

A7

Ab7

DbMAJ7

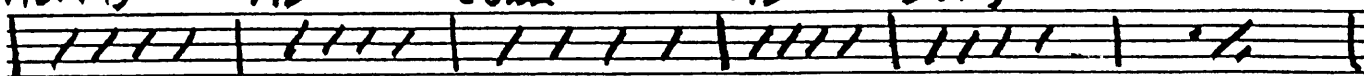

D07

AbMAJ7 / Eb

Ab7

C7 / G

C7

F7

Bb13

B13

Bb13

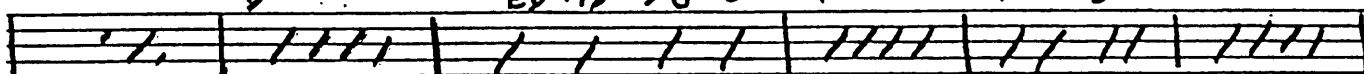

Eb7

Bb-5 Bb13

Eb13

AbMAJ7

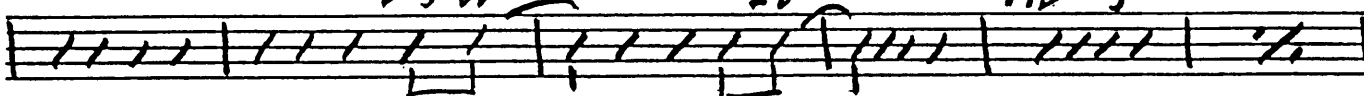

Ebm7

Ab7

DbMAJ7

Db0

D0

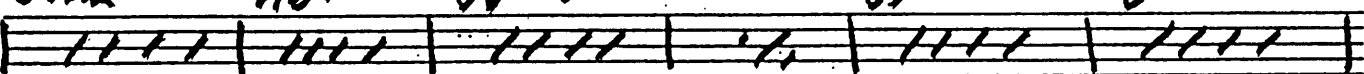

AbMAJ7 / Eb

F13 / Eb

B9

Bb9

Eb7

Ab13

G-9

Gb13(9)

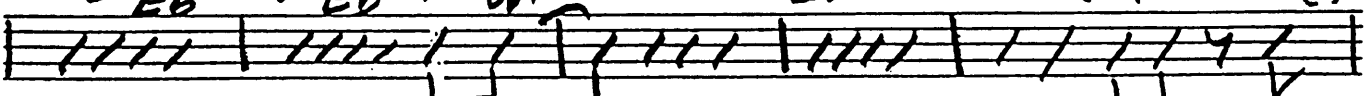

D

Bb+9

A+9

Ab13

G13

Gb13

F13

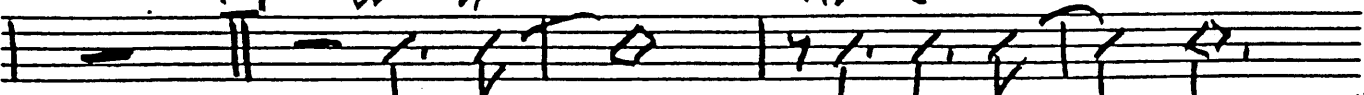

Ebm

Ab13(9)

DbMAJ7

D7

EbMA7

Db13 / F

C+9 / E

Db13 / E

DbMA7

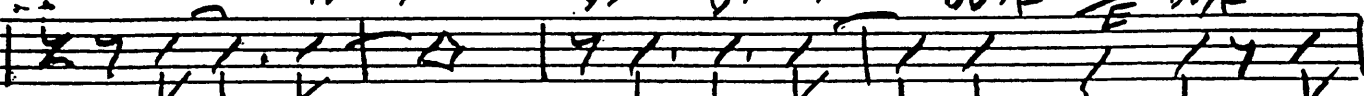

DbMAJ7

D07

AbMAJ7 / Eb

F7

Bb7

Eb7

Ab13

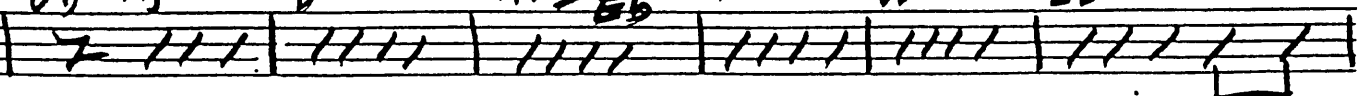

Ab13

G13

Gb13

D.S. al  $\phi$

**CODA**

DbMA7 / (BVA)  
Loco + DbMA7  
(BVA)  
Loco + Bb13  
(BVA)  
Loco + AbMA7 / Eb  
Loco + Ab13

DRUMS

# IN A MELLOW TONE

tom mitchell

w/WALKING BASS

S.D

PPPP

GRAD CRESS.

A TENOR

15 MORE

S.

6 MORE

4 MORE

B

> IX ONLY

6 MORE

7 MORE

7 MORE

5 MORE

C

Two empty five-line musical staves at the bottom of the page.

MT PIANO/2

AbMAJ7 Ebm7 Ab7 DbMAJ7

Db6 D07 AbMAJ7/Eb F7 Bb7 Eb7

Ab13 G13 Gb13 F13 C13 B13 Bb13 [C] Bb7 Bbm7 B0

AbMAJ7 Ab6 Ebm7 A7 Ab7 DbMAJ7

D07 AbMAJ7/Eb Ab7 C7/G C7 F7 Bb13 B13 Bb13

Eb7 Bb9-5 Bb13 Eb13 AbMAJ7

Ebm7 Ab7 DbMAJ7 Db0 D0

AbMAJ7/Eb F13/Eb B9 Bb9 Eb7 Ab13 G13-9 Gb13(9)

[D] Bb+9 A+9 Ab13 G13 Gb13 F13

Ebm7 Ab13(9) DbMAJ7 D7 EbMA7 Db13/F C7(9)/E Db13/F DbMA7

DbMAJ7 D07 AbMAJ7/Eb F7 Bb7 Eb7 Ab13

Ab13 G13 Gb13

D.S.S.A. -  $\phi$

**CODA**

DBMA7 (GVA) DBMA7 (GVA) ABMA7 Eb

LOCO + LOCO +

(GVA) Bb13 (GVA) LOCO

Ab13